

Patient report

Bio-Rad DATE: 07/30/2019
D-10 TIME: 02:03 PM
S/N: #DJ4I016123 Software version: 4.30-2
Sample ID: 10571696
Injection date 07/30/2019 01:53 PM
Injection #: 8 Method: HbA1c
Rack #: --- Rack position: 2

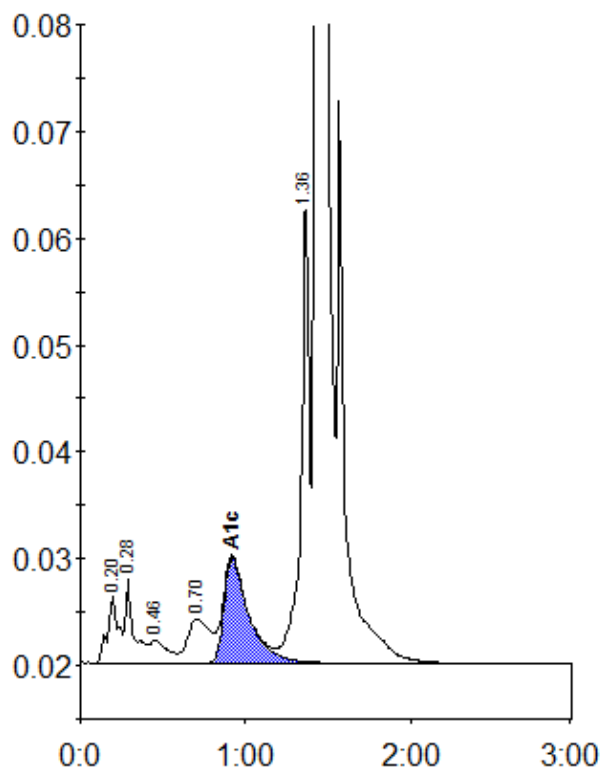

Peak table - ID: 10571696

Peak	R.time	Height	Area	Area %
A1a	0.20	6439	29059	1.1
A1b	0.28	7795	28023	1.1
F	0.46	2171	15847	0.6
LA1c/CHb-1	0.70	4168	39092	1.5
A1c	0.92	9868	104316	5.7
P3	1.36	43519	156131	5.9
A0	1.43	730188	2287174	86.0
Total Area:		2659641		

Concentration:	%
A1c	5.7